

MUNICIPAL DISTRICT OF BRAZEAU NO. 77

BY-LAW NO.: 137-91

A BY-LAW OF THE MUNICIPAL DISTRICT OF BRAZEAU NO. 77, IN THE PROVINCE OF ALBERTA, TO AMEND BY-LAW NO 109-90, BEING THE MUNICIPAL DISTRICT OF BRAZEAU NO. 77 LAND USE BY-LAW.

WHEREAS, Council deems it expedient and proper, under the authority of the Planning Act being Chapter P-9 of the Revised Statutes of Alberta 1980, and amendments thereto, to make certain amendments to By-Law No. 109-90.

NOW THEREFORE, COUNCIL OF THE MUNICIPAL DISTRICT OF BRAZEAU NO. 77, DULY ASSEMBLED, ENACTS AS FOLLOWS:

1. That Schedule "2", Land Use District Map, be amended by changing the land use designation of the parcel legally described as:

PT OF LOT 3, PLAN 862 1308 IN THE
NE 1/4 SEC 4-49-7-W5M

from the Land Use designation of Agricultural One to the Land Use designation of Country Residential Restricted as shown on the attached Schedule "A".

2. This By-Law shall take effect upon the final passing thereof.

READ a first time this 8th day of August, 1991.

READ a second time this 8th day of August, 1991.

READ a third time and finally passed this 25th day of March, 1992.



REEVE



MUNICIPAL MANAGER

REVISED SKETCH "A"

SCHEDULE "A"
BY-LAW NO.: 137-91

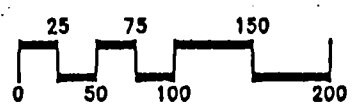
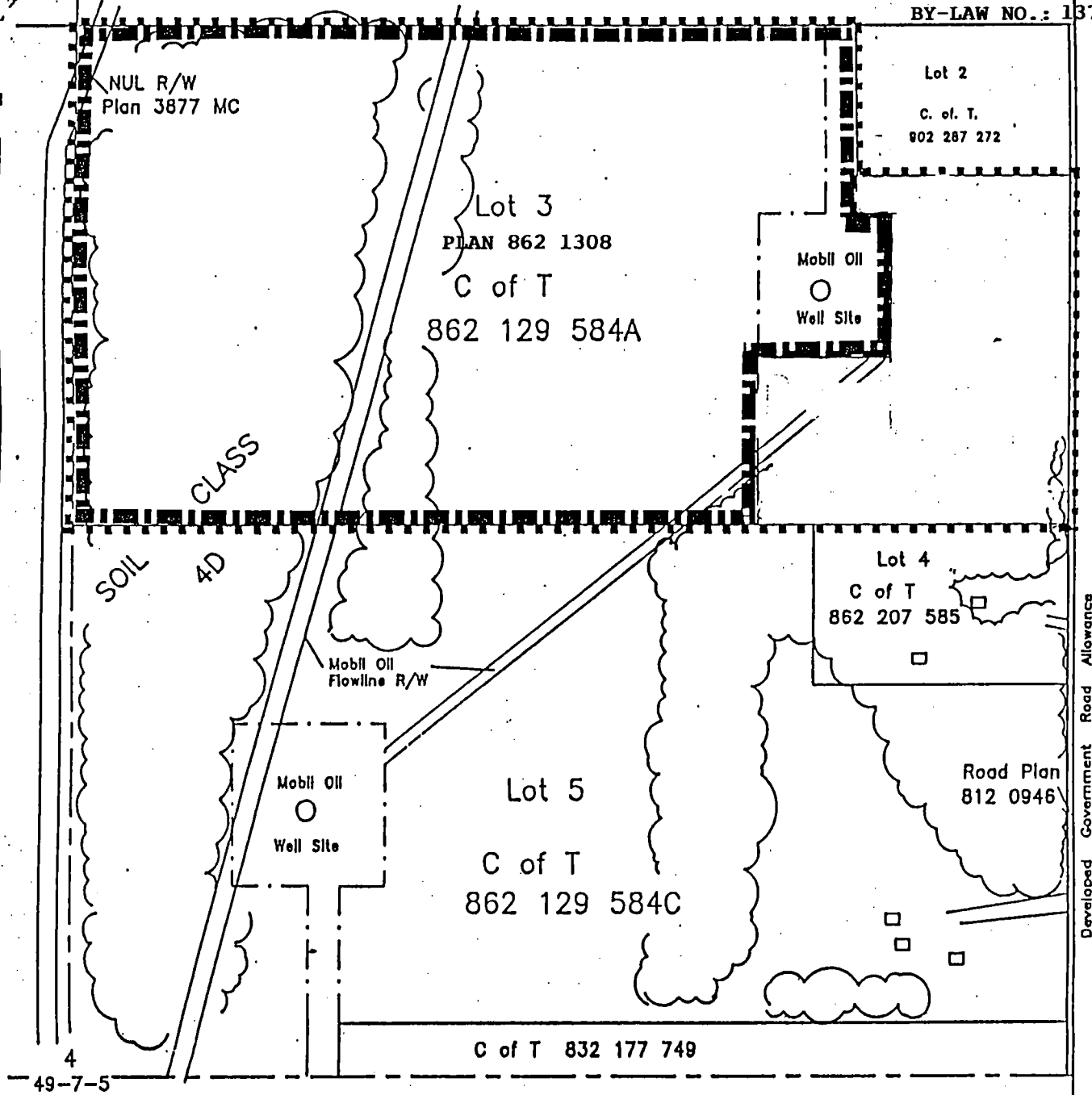

(Distances are in metres and decimals thereof)
Scale 1:5000

KEY PLAN

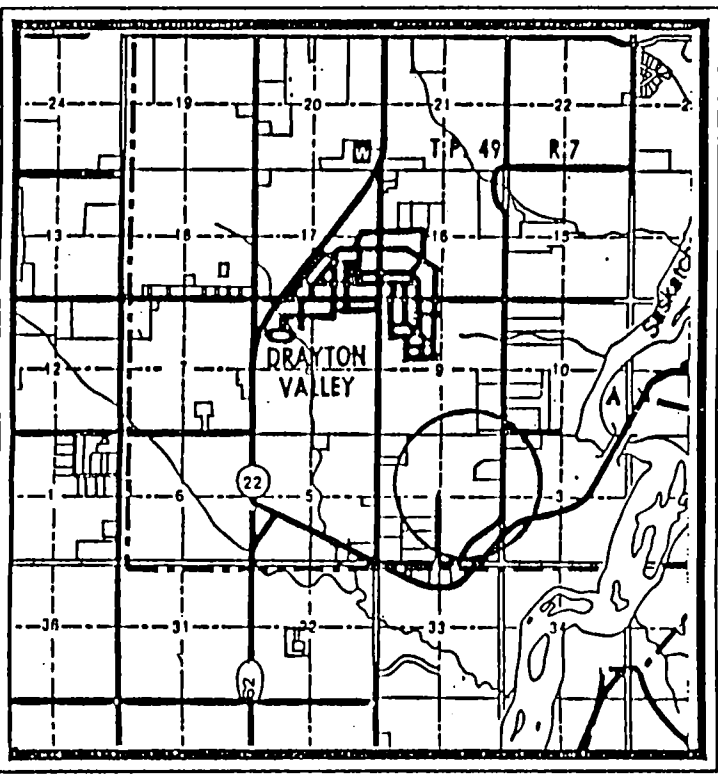

LEGEND

- ■ ■ ■ Title Area
- ▬▬▬▬ Proposed Area of Rezoning A1 to CRR
- □ Building Site
- ↘ ↙ Soil Class Boundary
- ☁ Treed Area
- (with inverted triangle) Low Land
- (with wavy lines) Water Body Seasonal
- (with smooth lines) Water Body Permanent
- ~ ~ ~ Drainage Course/Creek
- ┌ ┐ Lease Right Of Way

Revised May 10, 1991
Date November 5, 1990 cc

File No. 90/91YH100-41

