

## **Brazeau County**

### **BYLAW 604-07**

#### **BEING A BYLAW OF BRAZEAU COUNTY, IN THE PROVINCE OF ALBERTA, TO ESTABLISH MAXIMUM SPEED LIMITS.**

**WHEREAS**, under provisions of Section 14 of the Highway Traffic Act, being Chapter H-7 of the Revised Statutes of Alberta, 1980, and amendments thereto, authorizes the Council to establish maximum speed limits for highways subject to its direction, control and management; and

**WHEREAS**, the general traffic Bylaw No. 40-89 provides for general maximum speed limits;

**WHEREAS**, the Brazeau County Council deems it advisable to revise certain maximum speed limits for highways subject to such direction, control and management.

**NOW THEREFORE**, the Brazeau County Council, in the province of Alberta, duly assembled, enacts as follows:

1. That maximum speed limits be established as described in Schedules "A", "B", "C", and "D" attached and forming a part of this bylaw.
2. That the proper speed limit sign postings be established therefore;
3. That the Director of Public Works or his designate, is hereby authorized to post signs fixing a maximum speed limit in respect of any part of a highway under construction or repair or in a state of disrepair, applicable to all vehicles or to any class or classes of vehicles while travelling on that part of the highway.
4. THAT this bylaw shall take effect at the final passing thereof;

**READ** a first time this 30<sup>th</sup> day of October, 2007.

**READ** a second time this 27<sup>th</sup> day of November 2007.

**READ** a third time and finally passed this 27<sup>th</sup> day of November 2007.



Reeve



County Manager



**BRAZEAU COUNTY**

**BYLAW 604-07**

**SCHEDULE "A"**

**MAXIMUM SPEED LIMITS FOR THE HAMLETS AND URBANIZED AREAS  
OTHER THAN 50 KM PER HOUR**

1. Hamlet of Lodgepole
  - a) All roads and streets within the urbanized area known as the Hamlet of Lodgepole (current hamlet boundaries as per attached map) and other roads and streets adjacent to the Hamlet and posted as such.

Maximum – 50 kilometers per hour unless otherwise posted
  - b) That portion of 52 Avenue from the intersection of 53 Avenue to the intersection of 46 Street.

Maximum – 30 kilometers per hour unless otherwise posted
  - c) That portion of 53 Avenue from 52 Avenue (west intersection) to the intersection of 46 Street.

Maximum – 30 kilometers per hour unless otherwise posted
2. Hamlet of Buck Creek
  - a) All streets and roads within the Hamlet of Buck Creek (current hamlet boundaries as per attached map) and other roads and streets adjacent to the Hamlet, and as such posted.

Maximum – 50 kilometers per hour unless otherwise posted
  - b) That portion of 47<sup>th</sup> Street, located at the south boundary of the property line from lot 6, extending south to the mid-way point of lot 21.

Maximum – 30 kilometers per hour unless otherwise posted
3. Hamlet of Cynthia
  - a) All roads and streets within the urbanized area known as the Hamlet of Cynthia, (current hamlet boundaries as per attached map) and other roads and streets adjacent to the Hamlet, and posted as such.

Maximum – 50 kilometers per hour unless otherwise posted
4. Hamlet of Rocky Rapids
  - a) All roads and streets within the urbanized area known as the Hamlet of Rocky Rapids, (current hamlet boundaries as per attached map) and other roads and streets adjacent to the Hamlet, and posted as such.

Maximum – 50 kilometers per hour unless otherwise posted

WT  
a



5. Hamlet of Violet Grove

- a) All roads and streets within the urbanized area known as the Hamlet of Violet Grove, (current hamlet boundaries as per attached map) and other roads and streets adjacent to the Hamlet, and posted as such. Maximum – 50 kilometers per hour unless otherwise posted
- b) That portion of Township Road # 484, located at the west boundary of the playground property line to the east boundary of the playground property line.

Maximum – 30 kilometers per hour unless otherwise posted

6. Hamlet of Poplar Ridge

- a) All streets and roads (excepting that described in 6B and 6C) within the urbanized area known as the Hamlet of Poplar Ridge, (current hamlet boundaries as per attached map) and other roads and streets adjacent to the Hamlet, and posted as such.

Maximum – 50 kilometers per hour unless otherwise posted

- b) All that portion of "50<sup>th</sup> Avenue" being the east west road between Section 18 and Section 7, Township 49, Range 7, West of the Fifth Meridian, beginning at a point 40 meters west of Range Road 80, thence easterly to the Town of Drayton Valley corporate limits.

Maximum – 60 kilometers per hour unless otherwise posted

- c) That portion of 64<sup>th</sup> Street, located at the north boundary of the playground property line extending to the south boundary of the playground property line.

Maximum – 30 kilometers per hour unless otherwise posted

7. Urbanized Area of Lindale

- a) All roads and streets within the urbanized area of Lindale, (current hamlet boundaries as per attached map) and other roads and streets adjacent to the urbanized area, and posted as such.

Maximum – 50 kilometer per hour unless otherwise posted

- b) That portion of Township Road # 494, located at the west property line boundary of plan # 912 0801 to the east property line boundary of plan # 9120801.

Maximum – 30 kilometers per hour unless otherwise posted

WT  
✓



**BRAZEAU COUNTY**

**BYLAW 604-07**

**SCHEDULE "B"**

**MAXIMUM SPEED FOR LOCAL ROADS OTHER THAN 80 KM PER HOUR**

1. Berrymoor Hall Adjacent Road  
Part of the Southwest Quarter of Section 2, Township 50, Range 6, West of the Fifth Meridian.
  - a) All that portion of Township Road 500 for 200 meters on either side of the Hall access approach.  
  
Maximum – 50 kilometers per hour
2. Buck Creek Hall Adjacent Road  
Part of the southwest of Section 1, Township 48, Range 7, West of the Fifth Meridian.
  - a) All that portion of Range Road 71 starting at a point at the southwest corner of Section 1, Township 48, Range 7, West of the Fifth Meridian, thence northerly 250 meters.  
  
Maximum – 50 kilometers per hour
3. Carnwood Hall Adjacent Road  
Part of the southwest of Section 35, Township 48, Range 5, West of the Fifth Meridian.
  - a) All that portion of Range Road 52 for 200 meters on either side of the Hall access approach.  
  
Maximum – 50 kilometers per hour
4. Easyford Hall Adjacent Road  
Section 7, Township 50, Range 8, West of the Fifth Meridian
  - a) All that portion of Range Road 85 from Highway 621 north to a point 200 meters north of Township Road 501.  
  
Maximum – 60 kilometers per hour
5. Funnel Hall Adjacent Road  
Part of the northeast of Section 15, Township 48, Range 4, West of the Fifth Meridian.
  - a) All that portion of Range Road 42 for 200 meters on either side of the hall access approach.  
  
Maximum – 50 kilometers per hour
6. Goliad Gas Plant Road (RR #71)
  - a) All that portion of Range Road 71 beginning from a point 155 meters north of the southwest corner of Section 25, Township 48, Range 7, West of the Fifth Meridian, thence southerly along the road to a point 365 meters south of the northwest corner of Section 24, Township 48, Range 7, West of the Fifth Meridian.  
  
Maximum – 60 kilometers per hour

WT  
CW



7. Lindale Hall Adjacent Road  
South Half of Section 29 and Section 30, Township 49, Range 5,  
West of the Fifth Meridian
  - a) The Township Road 494 from a point where the quarter  
line separating the southwest and the southeast of  
Section 29, Township 49, Range 5, West of the Fifth  
Meridian intersects with the adjacent road, thence  
westerly for 1,200 meters.
  - b) Maximum – 50 kilometers per hour
8. Moose Hill Hall Adjacent Road  
Section 13, Township 48, Range 5, West of the Fifth Meridian.
  - a) All that portion of Township 482 from 240 meters east of  
the quarter line of Section 13, Township 48, Range 5,  
West of the Fifth Meridian, thence westerly to a point  
280 meters from the said quarter line.  
  
Maximum – 50 kilometers per hour
9. Range Road 73 and Township 490 (Ring Road)
  - a) All that portion of Range Road 73 starting at the  
intersection of 50<sup>th</sup> Avenue and Range Road 73 thence  
South 2400 meters.  
  
Maximum – 70 kilometers per hour
  - b) That portion of Range Road 73 from 2400  
meters south of the intersection of 50<sup>th</sup>  
Avenue and that portion of Township Road  
490 to the intersection of Helena Drive.  
  
Maximum 50 kilometers per hour
10. Whitby Hall Adjacent Road  
Part of the northwest of Section 7, Township 50, Range 6, West  
of the Fifth Meridian.
  - a) All that portion of Township Road 502 for 200 meters on  
either side of the Hall access approach.  
  
Maximum – 50 kilometers per hour
11. Township Road 500
  - a) All that portion of Township Road 500 from Range Road  
71 west to the Hamlet of Rocky Rapids boundary.  
  
Maximum – 60 kilometers per hour

wt  
a



**BRAZEAU COUNTY**

**BYLAW 604-07**

**SCHEDULE "C"**

**MAXIMUM SPEED FOR PARKS/CAMPGROUNDS OTHER THAN 80  
KM PER HOUR**

1. Camp Pihtokwe
  - a) All that portion of the access road from Highway 22 up to the park gates.  
  
Maximum – 50 kilometers per hour
  - b) Roadways within the park.  
  
Maximum – 15 kilometers per hour
2. Easyford Campground and Adjacent Road  
Section 16, Township 50, Range 8, West of the Fifth Meridian
  - a) All that portion of Township Road 502 for 200 meters on either side of the park entrances.  
  
Maximum – 50 kilometers per hour
  - b) Roads within the park boundary – Section 16, Township 50, Range 8, West of the Fifth Meridian.  
  
Maximum – 15 kilometers per hour
3. Willey West Campground  
Section 10 and Section 11, Township 49, Range 7, West of the Fifth Meridian.
  - a) From the park entrance off Highway 22 to the registration booth.  
  
Maximum – 30 kilometers per hour
  - b) Roadways within the park boundary other than 2 a).  
  
Maximum – 15 kilometers per hour

WT  
a



**BRAZEAU COUNTY**

**BYLAW 604-07**

**SCHEDULE "D"**

**MAXIMUM SPEED FOR SUBDIVISIONS/COUNTRY RESIDENTIAL  
DISTRICTS OTHER THAN 80 KM PER HOUR**

1. Beaver Estates Subdivision – Plan 782 1499  
Northwest Quarter of Section 8, Township 50, Range 7, West of  
the Fifth Meridian.
  - a) Roads within the subdivision  
Maximum – 50 kilometers per hour
2. Birchfield Acres Subdivision – Plan  
Northwest Quarter of Section 33, Township 49, Range 7, West of  
the Fifth Meridian.
  - a) Roads within the subdivision  
Maximum – 50 kilometers per hour
3. Cottonwood Acres Subdivision  
Southeast Quarter of Section 3, Township 49, Range 8, West of  
the Fifth Meridian.
  - a) Roads within the subdivision  
Maximum – 50 kilometers per hour
4. Country Club Estates Subdivision  
Southwest Quarter of Section 28, Township 49, Range 7, West  
of the Fifth Meridian.
  - a) Roads within the subdivision  
Maximum – 50 kilometers per hour
5. Eastview Heights Subdivision  
Southeast Quarter of Section 4, Township 49, Range 7, West of  
the Fifth Meridian.
  - a) Roads within the subdivision  
Maximum – 30 kilometers per hour
6. Fairway Meadows Subdivision – Plan 802 1305  
Southwest Quarter of Section 32, Township 49, Range 7, West  
of the Fifth Meridian.
  - a) Roads within the subdivision  
Maximum – 50 kilometers per hour
7. Greenwood Estates Subdivision  
Southwest Quarter of Section 17, Township 48, Range 7, West  
of the Fifth Meridian.
  - a) Roads within the subdivision  
Maximum – 50 kilometers per hour

WT  
a



8. Fairway Meadows Subdivision – Plan 802 1305  
Southwest Quarter of Section 32, Township 49, Range 7, West of the Fifth Meridian.
  - a) Roads within the subdivision  
Maximum – 50 kilometers per hour
9. Kimberly Heights Subdivision  
Southeast Quarter of Section 26, Township 49, Range 8, West of the Fifth Meridian and Northeast Quarter of Section 23, Township 49, Range 8, West of the Fifth Meridian.
  - a) Roads within the subdivision  
Maximum – 50 kilometers per hour
10. Northside Acres Subdivision – Plan 772 0505  
Southeast Quarter of Section 32, Township 49, Range 7, West of the Fifth Meridian.
  - a) Roads within the subdivision  
Maximum – 50 kilometers per hour
11. Panarama Estates Subdivision  
Southwest Quarter of Section 21, Township 50, Range 7, West of the Fifth Meridian.
  - a) Roads within the subdivision  
Maximum – 50 kilometers per hour
12. Par View Estates Road  
Northwest Quarter of Section 28, Township 49, Range 7, West of the Fifth Meridian.
  - a) All that portion of the road starting at the intersection of Highway 22 and the Par View Estates road, thence easterly to the end of the public road.  
Maximum – 50 kilometers per hour
13. Rex Block Subdivision  
Northwest Quarter of Section 1, Township 49, Range 8, West of the Fifth Meridian.
  - a) Roads within the subdivision  
Maximum – 50 kilometers per hour
14. Ring Road Estates Subdivision  
Northwest Quarter of Section 3, Township 49, Range 7, West of the Fifth Meridian.
  - a) Roads within the subdivision  
Maximum – 50 kilometers per hour
15. River Ridge Estates Subdivision  
Southwest Quarter of Section 10, Township 49, Range 7, West of the Fifth Meridian.
  - a) Roads within the subdivision  
Maximum – 30 kilometers per hour

WT  
✓



16. Valley Drive Acres Subdivision  
Southwest Quarter of Section 3, Township 49, Range 7, West of  
the Fifth Meridian
  - a) Roads within the subdivision  
  
Maximum – 50 kilometers per hour
17. Valleyview Estates Subdivision  
Southeast Quarter of Section 4, Township 49, Range 7, West of  
the Fifth Meridian.
  - a) Roads within the subdivision  
  
Maximum – 50 kilometers per hour
18. Westbank Acres Subdivision – Plan 772 1775  
Northwest Quarter of Section 23, Township 49, Range 7, West of  
the Fifth Meridian
  - a) Roads within the subdivision  
  
Maximum – 30 kilometers per hour
19. Woodridge Estates Subdivision  
Northwest Quarter of Section 10, Township 49, Range 7, West of  
the Fifth Meridian.
  - a) Roads within the subdivision  
  
Maximum – 30 kilometers per hour

WT  
u



**SCHEDULE "A"**

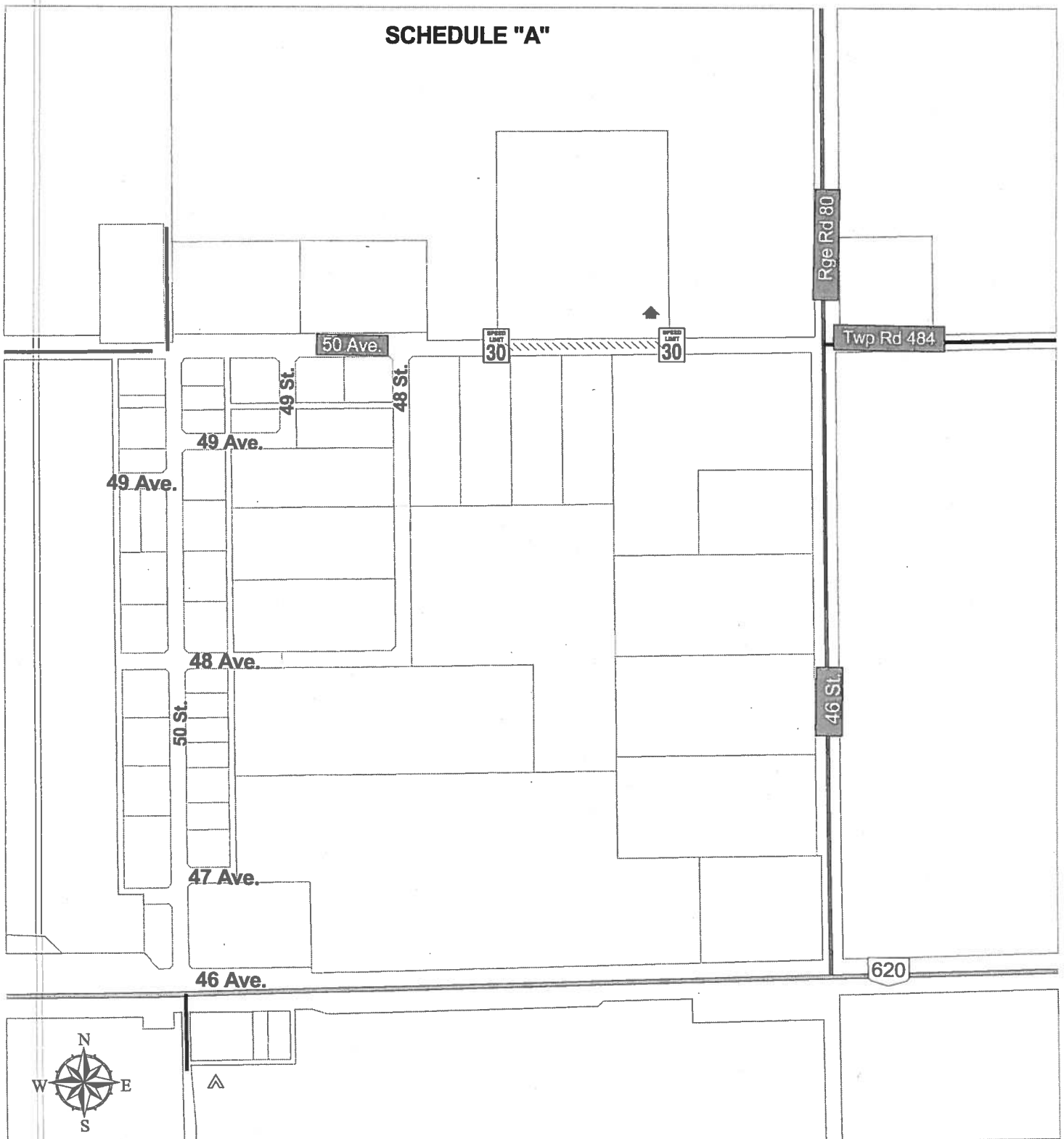

**HAMLET OF VIOLET GROVE  
BYLAW NO. 604-07**

   **Maximum Speed along road 30 km/hour.**

**1:6500**  
100 0 100 200 Meters

October 24, 2007  
C:\gis\data\projects\ursula\playgroundzones\_2007.apr

ut  
r



SCHEDULE "A"

Rge Rd 71

wp Rd 480

616

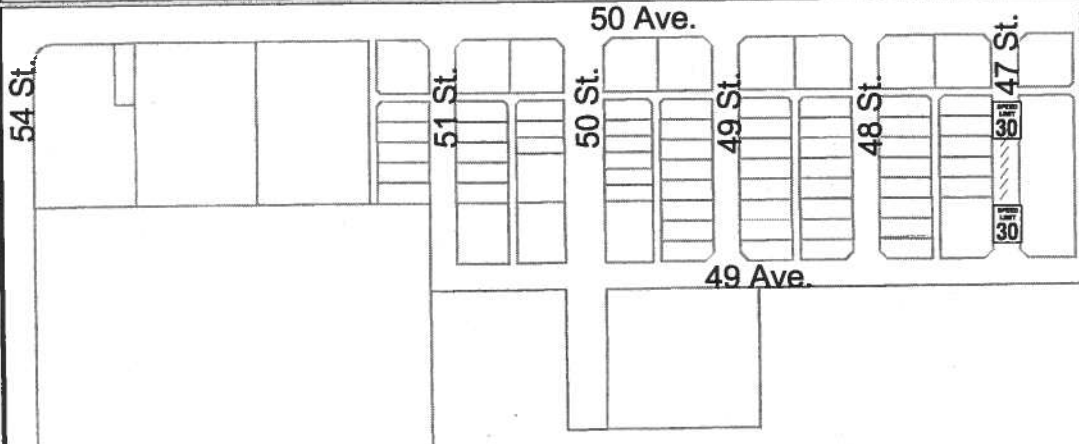

HAMLET OF BUCK CREEK  
BYLAW NO. 604-07

  Maximum Speed along road 30 km/hour.



1:5250

October 24, 2007  
C:\gis\data\projects\ursula\playgroundzones\_2007.apr

WT  



SCHEDULE "A"



HAMLET OF CYNTHIA  
BYLAW NO. 604-07

1:10000

200 0 200 400 Meters

October 24, 2007  
C:\gis\data\projects\lursula\playgroundzones\_2007.apr

WT  
W



SCHEDULE "A"

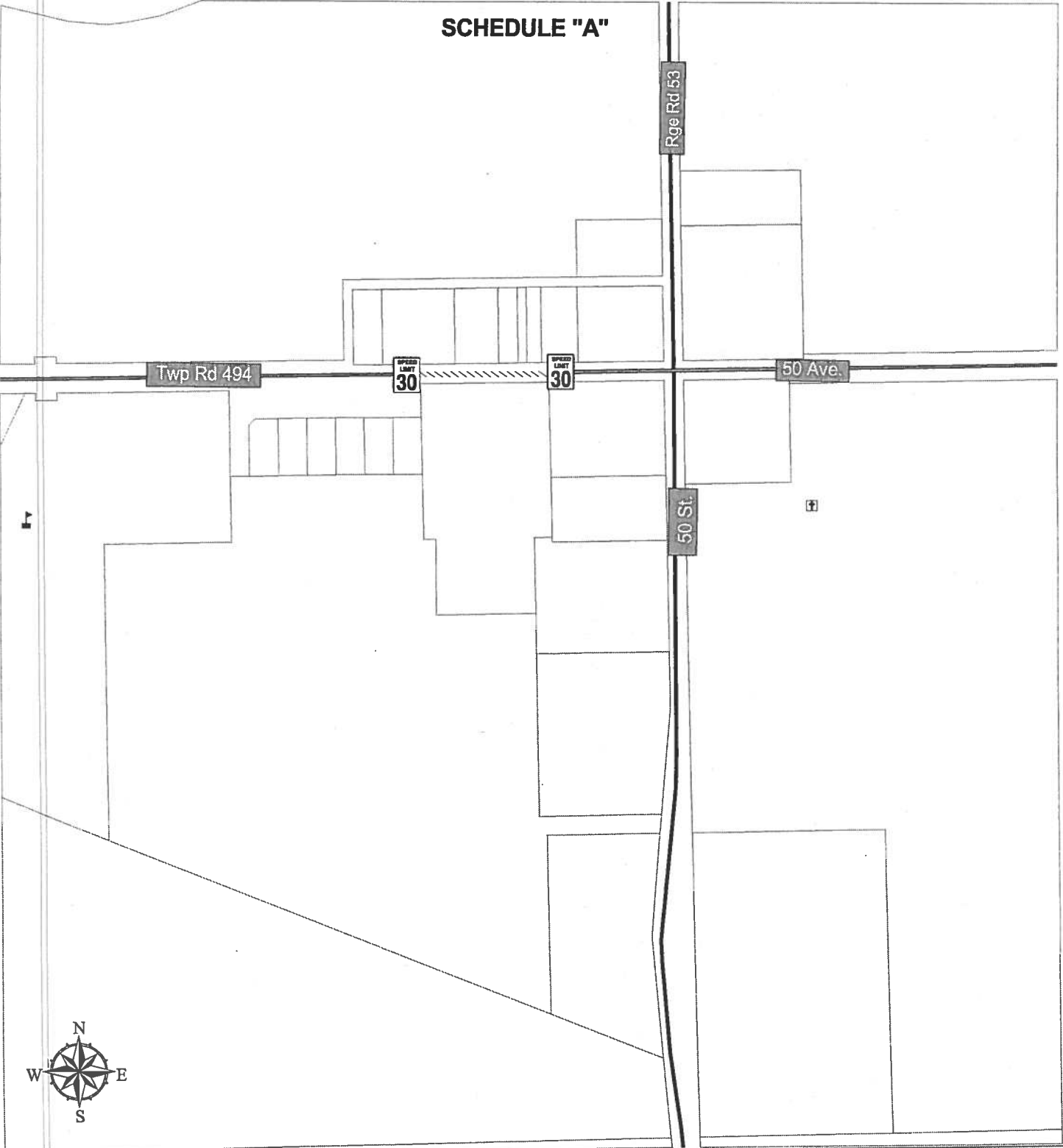

URBANIZED AREA OF LINDALE  
BYLAW NO. 604-07

   Maximum Speed along road 30 km/hour.

1:5500

100 0 100 200 Meters

October 24, 2007  
C:\gis\data\projects\lursul\playgroundzones\_2007.apr

WT  
a



SCHEDULE "A"

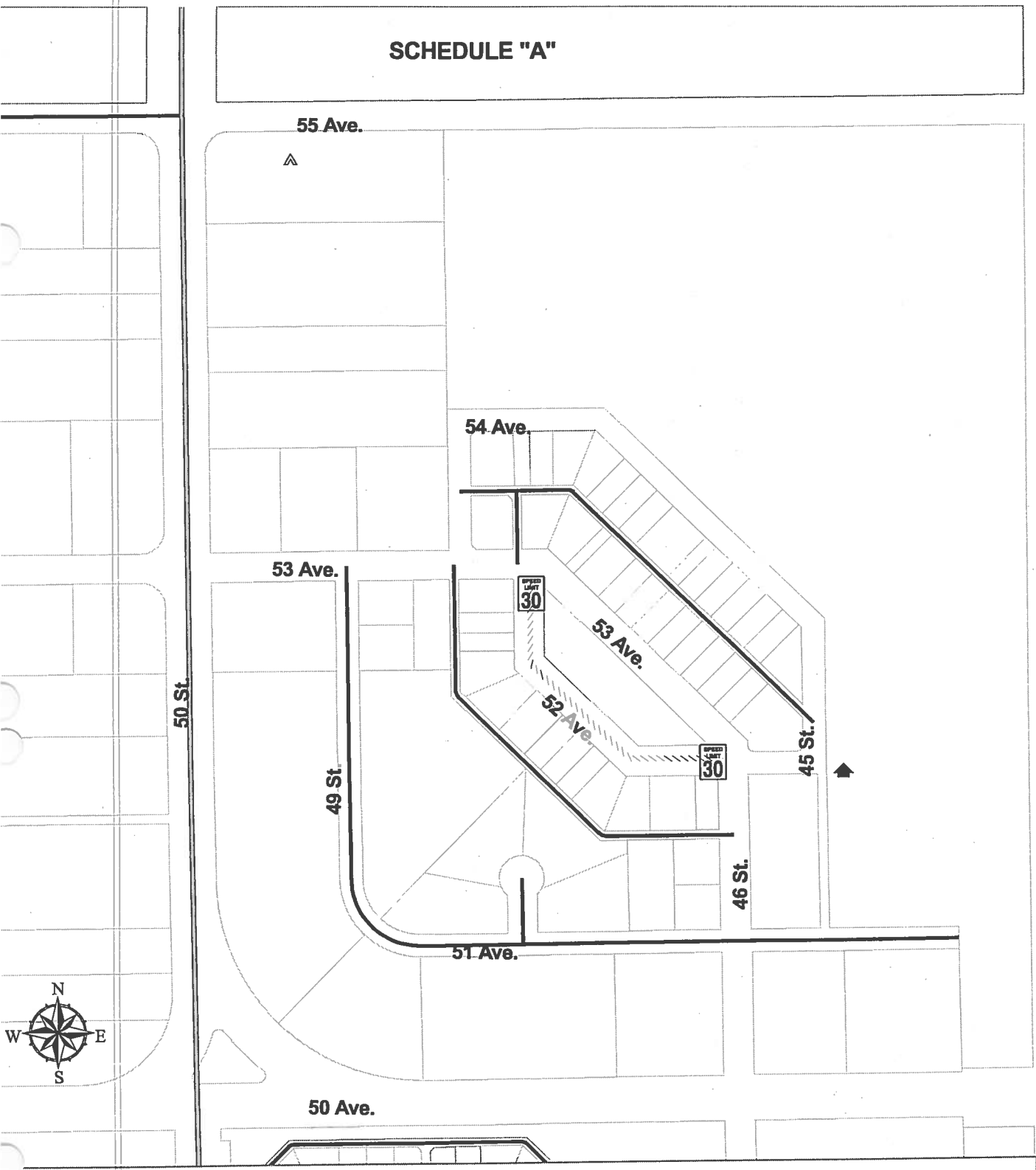

HAMLET OF LODGEPOLE  
BYLAW NO. 604-07

   Maximum Speed along road 30 km/hour.



October 24, 2007  
C:\gis\data\projects\lrsula\playgroundzones\_2007.apr

wt  
a



SCHEDULE "A"

Rge Rd 80

67 St

66 St

63 St

64A St

64 St

64 St

63 St

62 St

56 Ave.

Bohnella

Business

54 Ave.

Park

52 Ave.

50 Ave.

SPEED  
LIMIT  
30

SPEED  
LIMIT  
30



HAMLET OF POPLAR RIDGE  
BYLAW NO. 604-07

   Maximum Speed along road 30 km/hour.

1:8500



October 24, 2007  
C:\gis\data\projects\lursula\playgroundzones\_2007.apr

WT



**SCHEDULE "A"**

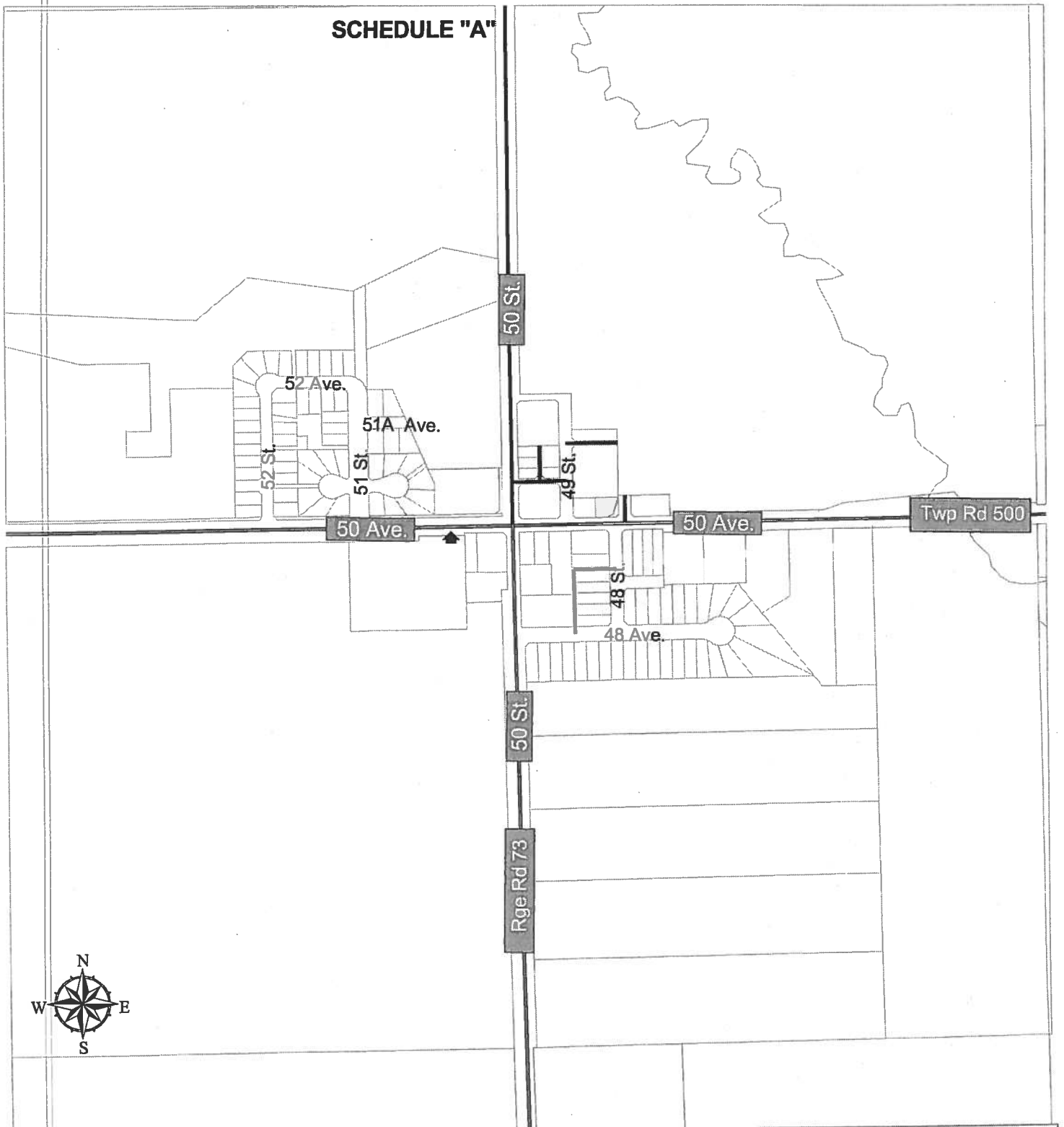

**HAMLET OF ROCKY RAPIDS  
BYLAW NO. 604-07**

**1:8000**  
100 0 100 200 Meters

October 24, 2007  
C:\gis\data\projects\ursula\playgroundzones\_2007.apr

WT  
✓