

BRAZEAU COUNTY

BYLAW NO: 893-16

BEING A BYLAW OF BRAZEAU COUNTY, IN THE PROVINCE OF ALBERTA, TO AMEND LAND USE BYLAW NO. 782-12, AS AMENDED

WHEREAS, Council of Brazeau County deems it expedient and proper, under the authority of and in accordance with the *Municipal Government Act*, RSA 2000, Chapter M-26 and amendments thereto, to make certain amendments to Land Use Bylaw No. 782-12; As amended; and

WHEREAS, the public participation requirements of Section 692 of the *Municipal Government Act*, RSA 2000, Chapter M-26, have been complied with;

NOW THEREFORE, the Council of Brazeau County, duly assembled, enacts as follows:

1. That, part of NE 28-47-9-W5M be re-designated from Agricultural (AG) and Rural Industrial (RI) to Rural Industrial (RI), as shown on attached Schedule 'A' ("the Lands"), and
2. That this Bylaw shall take effect upon the final passing thereof, and
3. That Bylaw 871-15 being an existing Bylaw designating the Lands is hereby repealed.

READ a first time this 2 day of February, 2016

READ a second time this 1 day of March, 2016

READ a third time and finally passed this 1 day of March, 2016



Reeve



Chief Administrative Officer



NE-28-47-09-W5
 Proposed Rezoning
 9.6 ac or 3.9 ha

(Dimensions Approximate)

- PROPOSED REZONING AREA
- PARCEL BOUNDARY
- RIGHT OF WAYS
- COUNTY GRAVEL
- COUNTY COLD MIX
- COUNTY PAVED
- PROVINCIAL PAVED

Scale: 1 : 3,300



This map is intended for advisory purposes only. It is not a legal document and should not be relied upon for legal purposes. Brazeau County is not responsible for errors or omissions. This does not replace a legal land survey.

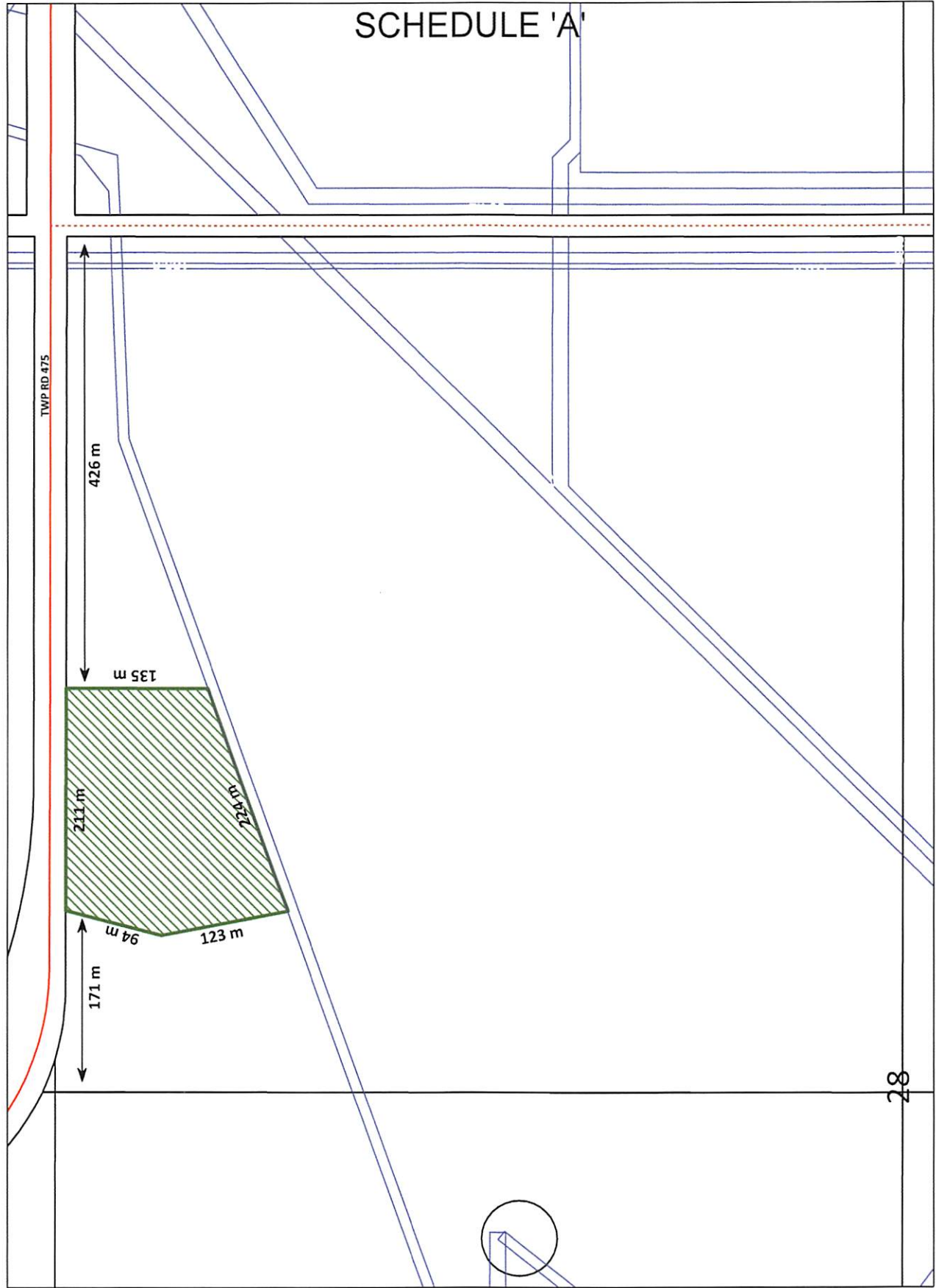

SCHEDULE 'A'