

BRAZEAU COUNTY

BYLAW NO: 1046-20

BEING A BYLAW OF BRAZEAU COUNTY, IN THE PROVINCE OF ALBERTA, TO DESIGNATE A PORTION OF A CLOSED GOVERNMENT ROAD ALLOWANCE AS MUNICIPAL RESERVE.

WHEREAS, Council of Brazeau County deems it expedient and proper, under the authority of and in accordance with the *Municipal Government Act*, RSA 2000, Chapter M-26 and amendments thereto, to designate a portion of a closed government road allowance as Municipal Reserve.

NOW THEREFORE, the Council of Brazeau County, duly assembled, enacts as follows:

1. That all that portion of land lying within Area "B" of the attached Schedule "A", be designated as Municipal Reserve and shall be legally described as Lot 1MR, Block 1, Plan 202 ____.
2. That this Bylaw shall take effect upon the final passing thereof.

READ a first time this 21st day of January, 2020,

READ a second time this 21st day of January, 2020,

READ a third time and finally passed this 21st day of January, 2020.



Reeve



Chief Administrative Officer

1950

1951

THE BOARD OF DIRECTORS OF THE COMPANY

RESOLVED THAT THE DIVIDEND FOR THE YEAR ENDING 31st DECEMBER 1950 BE PAID AS FOLLOWS:

AS A FIRST INTERIM DIVIDEND OF 10% ON THE PAID UP CAPITAL OF THE COMPANY

AS A SECOND INTERIM DIVIDEND OF 5% ON THE PAID UP CAPITAL OF THE COMPANY

AS A FINAL DIVIDEND OF 15% ON THE PAID UP CAPITAL OF THE COMPANY

AND THAT THE DIVIDEND BE PAID BY CHEQUE TO THE SHAREHOLDERS

AND THAT THE DIVIDEND BE PAID TO THE SHAREHOLDERS ON 15th JANUARY 1951

AND THAT THE DIVIDEND BE PAID TO THE SHAREHOLDERS ON 15th JANUARY 1951

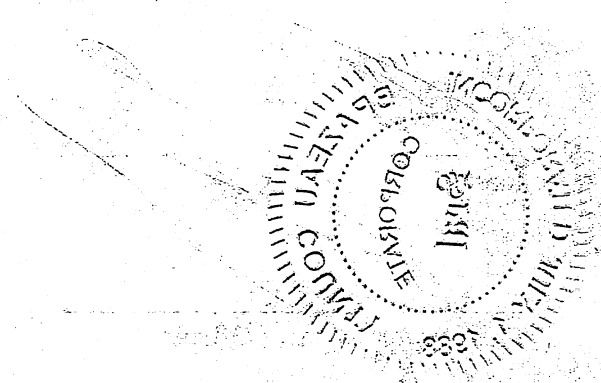

**Schedule "A"
Bylaw 1046-20**

GOVERNMENT ROAD ALLOWANCE

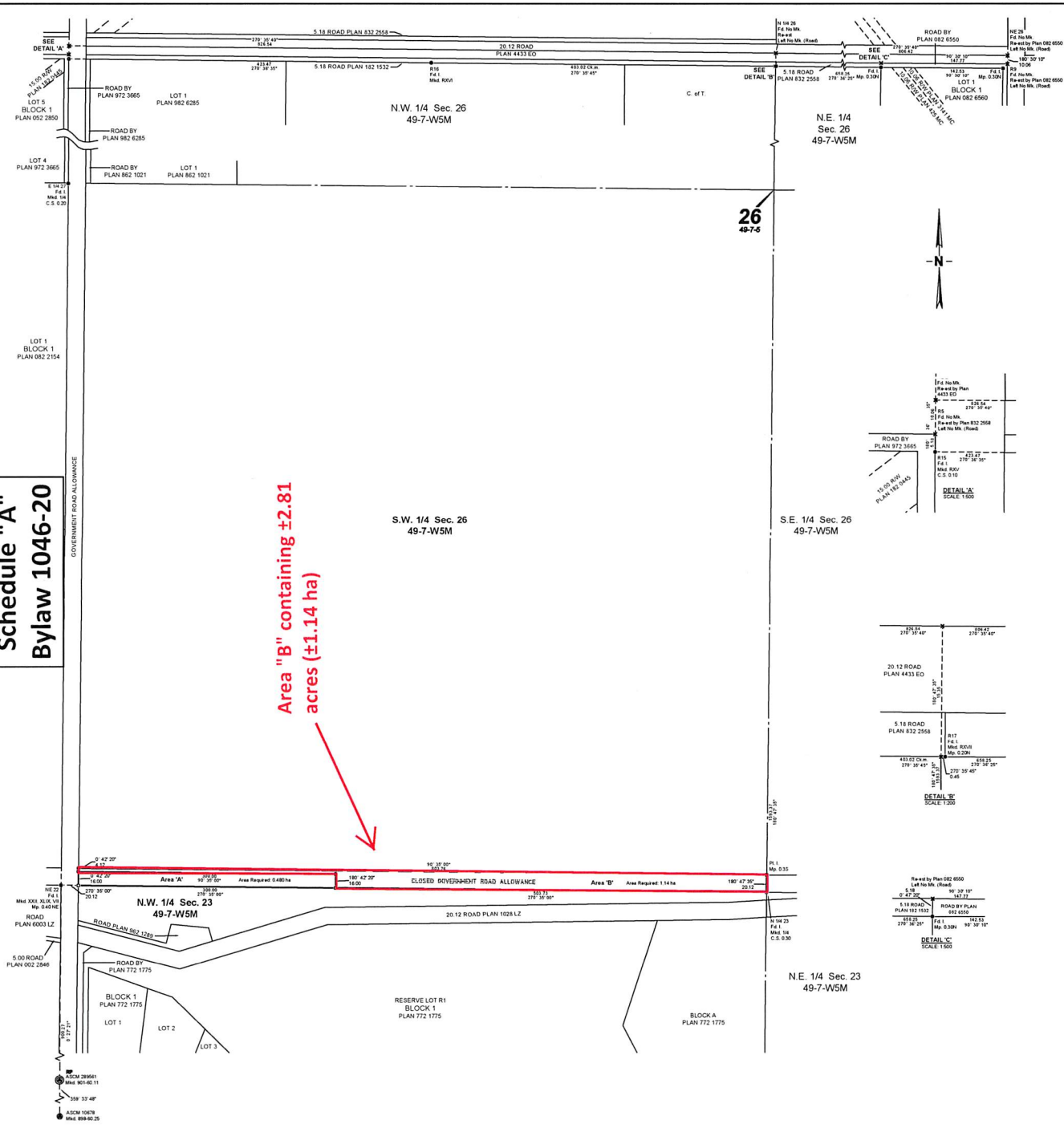

**Area "B" containing ±2.81
acres (±1.14 ha)**

REGISTRAR, LAND TITLES

PLAN No. _____
 ENTERED AND REGISTERED
 ON _____
 INSTRUMENT No. _____
 A.D., REGISTRAR

BRAZEAU COUNTY

**PLAN
SHOWING SURVEY OF
ROAD CLOSURE
OF
GOVERNMENT ROAD ALLOWANCE
ADJACENT TO
S.W. 1/4 SEC. 26, TWP. 49, RGE. 7, W. 5 M.
BRAZEAU COUNTY
ALBERTA**



LEGEND

- AREA AFFECTED BY THIS PLAN IS SHOWN THIS**
- STATUTORY HIGH POSTS FOUND SHOWN THIS
 - STATUTORY HIGH POSTS UNMOVED FROM PLACES SHOWN THIS
 - CALCULATED POSITIONS SHOWN THIS
 - ALBERTA SURVEY CONTROL MARKERS SHOWN THIS
 - DETACHED ONE GROUND AND ARE SHOWN IN METRES AND DECIMALS THEREOF. BEARINGS ARE GRID AND DERIVED FROM GNSS OBSERVATIONS.

NOTES FOR GEO-REFERENCING :

- DATUM: NAD83 (High) PROJECTION: UTM REFERENCE MERIDIAN: 114° WEST LONGITUDE CORRECTION SCALE FACTOR: 0.9998
- THE GEO-REFERENCED POINT IS ACCURATE AND IS SHOWN THIS. PUBLISHED GRID COORDINATE: N = 8,821,487.01 m E = 41,988,124.1 m

LIST OF ABBREVIATIONS USED ON THIS PLAN

- ALS Alberta Land Surveyor
- ASCM Alberta Survey Control Marker
- C of T Centre of Township
- C.S. Corner Station
- CLM Check Measured
- East
- West
- North
- South
- North American Datum 1983
- Point of Intersection
- Road
- Station
- Township
- West

SURVEYOR

Name: Robert Cream, ALS

Surveyed between the dates of August 15, 2019 and October 31, 2019 in accordance with the provisions of The Surveys Act.

